LAS VEGAS HOUSING AUTHORITY DEPARTMENT

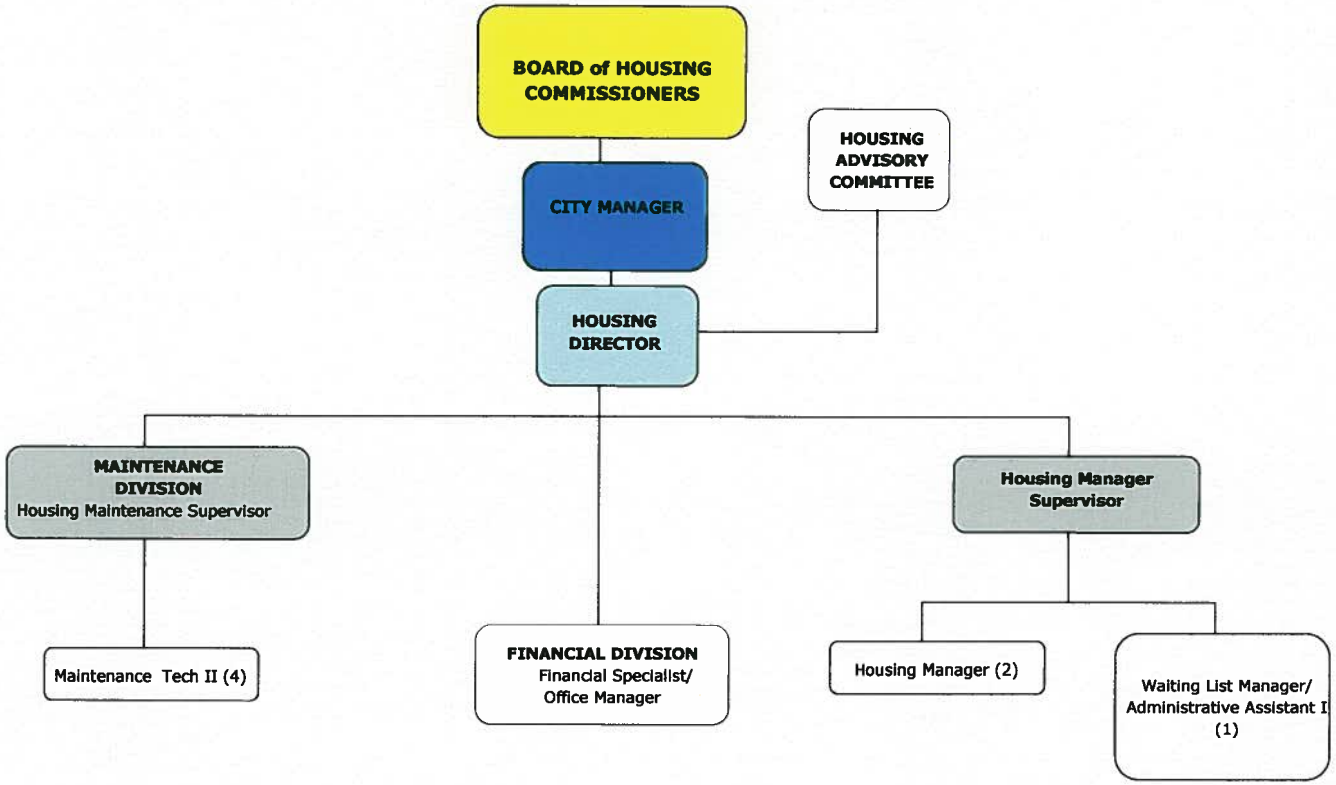

March 2014